

PROPOSED HOUSE CON. IN R.S. NO 105/PT. OF SELAVOYAL VILLAGE, TONDAIYAR PET TK, MS. DE. PLOT NO 13 VETHANTHI MURUGAPPA NAICKER SALAI, DAI NO 1 MADRAS-51 PROPOSED BY C. SUPIRAMANI SCALE: 8 Feet to an inch. (2.4m to a metre)

Planning Permt No. A/432/92
APPROVED
 SUBJECT TO THE CONDITIONS IN THIS OFFICE LETTER.
 No. A3/6678/92
 FOR MEMBER SECRETARY
 MADRAS METROPOLITAN DEVELOPMENT AUTHORITY
 MADRAS-600 082

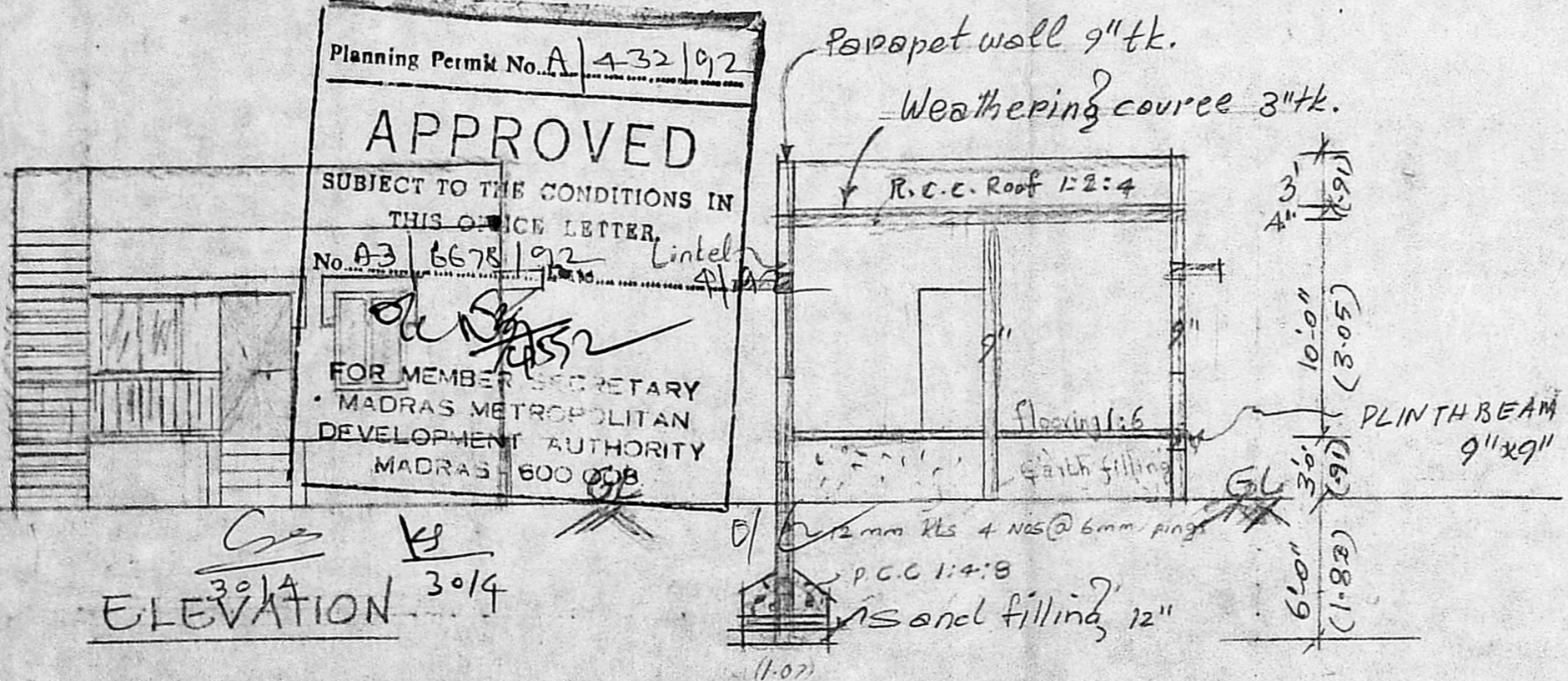

ELEVATION 30'0" 30'4"

SECTION ON-AB

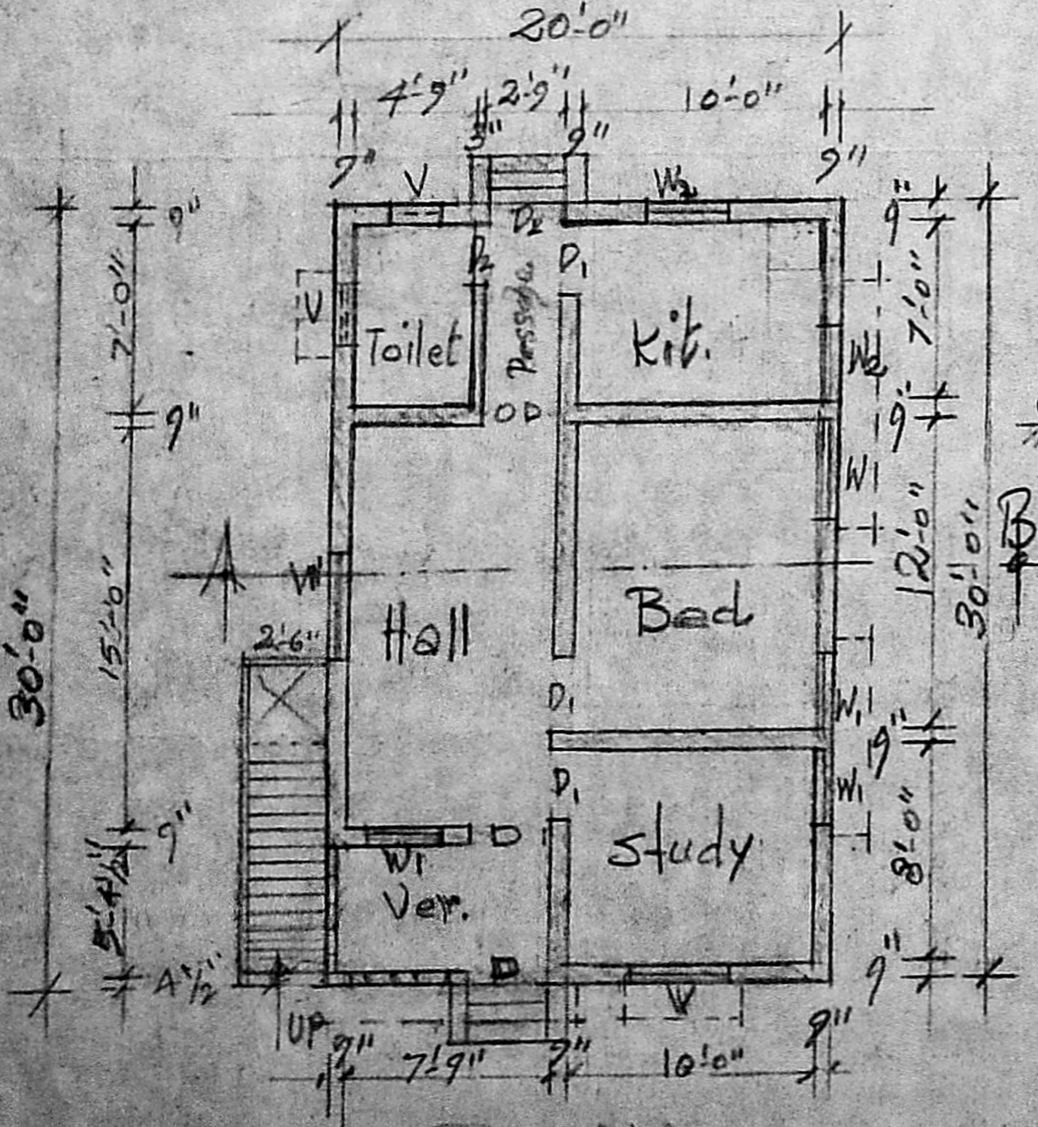

PLAN

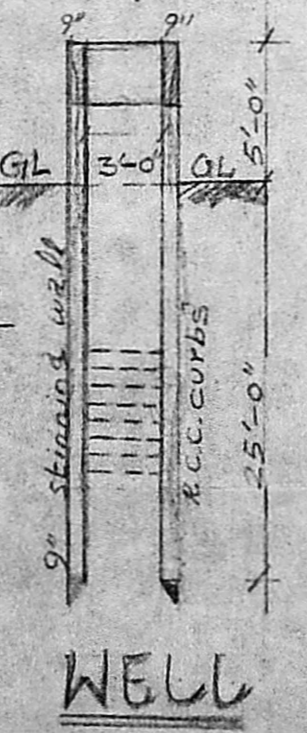

WELL

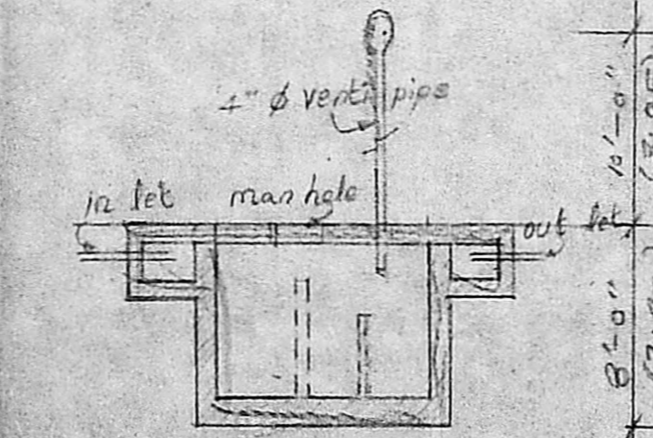

SECTION OF SEPTIC TANK.

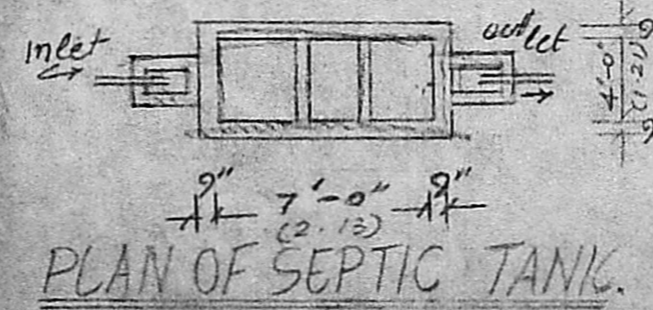

PLAN OF SEPTIC TANK.

SITE PLAN 20' = 1"

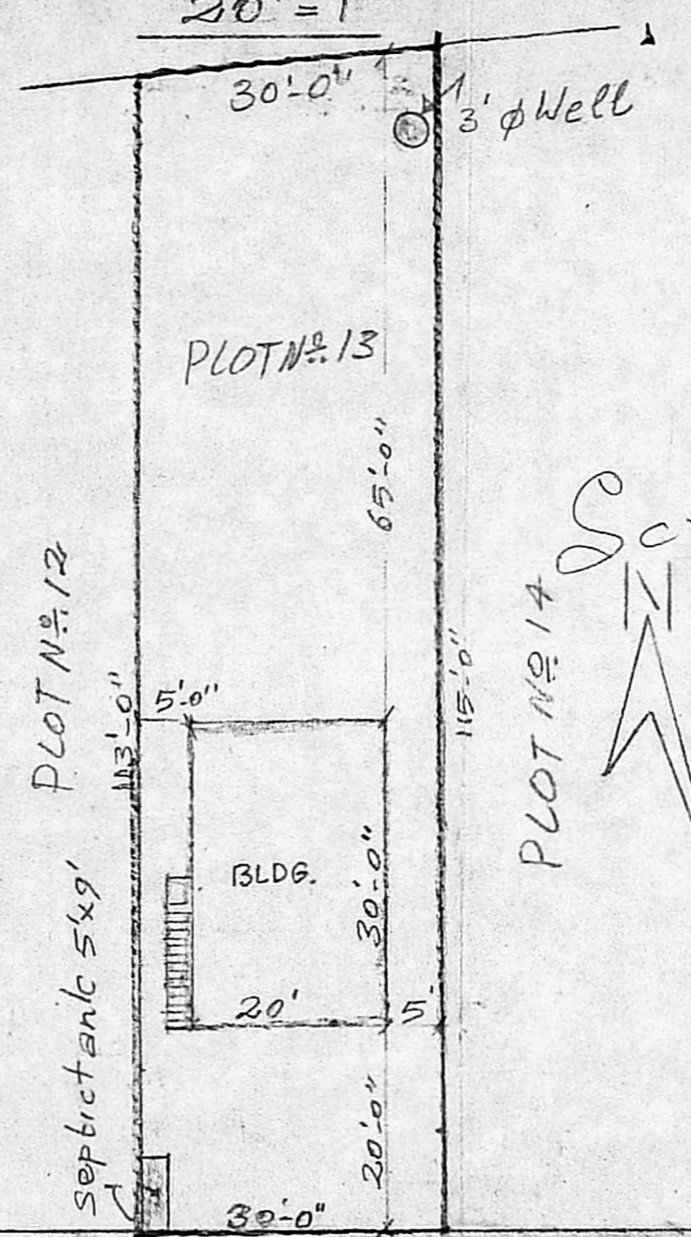

VETHANTHI MURUGAPPA NAICKER SALAI 40' EXG.

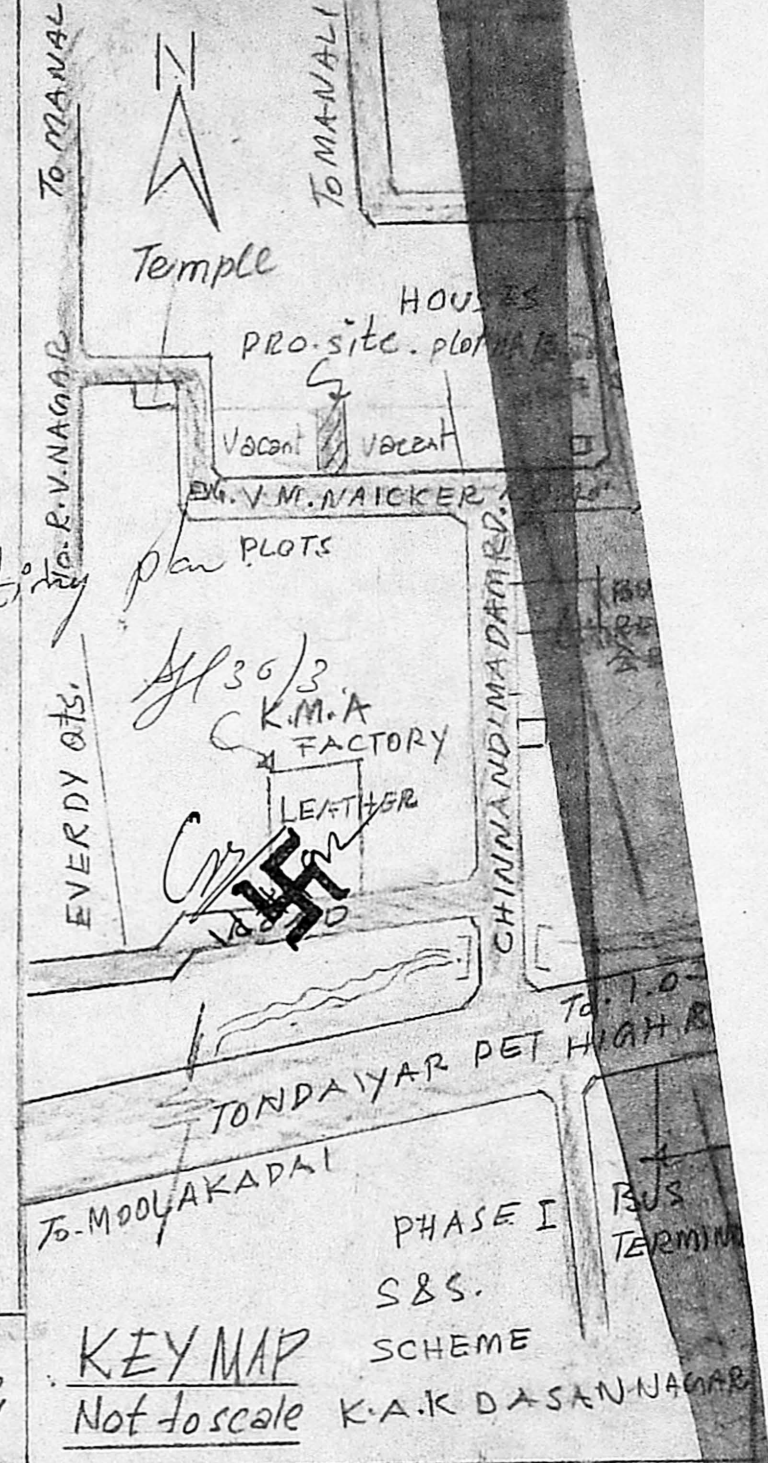

KEY MAP Not to scale PHASE I S.B.S. K.A.K. DASANNAGAR

REFERENCE

- D DOOR 7'-0" x 3'-0"
- D1 DOOR 6'-6" x 3'-0"
- D2 DOOR 6'-6" x 2'-6"
- W WINDOW 4'-6" x 3'-6"
- W1 WINDOW 4'-0" x 3'-0"
- W2 WINDOW 3'-0" x 2'-6"
- V VENTILATOR 2'-0" x 2'-0"

PLAN PREPARED AS PER M.M.D.A. D.C. RULES

AREA DETAILS

- SITE AREA 3420 SQ. FT.
- PLINTH AREA 600 SQ. FT.
- COVERAGE 5.7%

- PROPOSED
- EXG. ROAD
- SITE BOUNDARY

BUILDING CONSTRUCTION AS PER M.D.S.S

S. Kumaravel, D.C.E.
 Consulting Civil Engineer & Contractor
 Class-II Licensed Surveyor. (15)
 CORPORATION OF MADRAS
 NO. 4/60, KANNADASAN NAGAR,
 MADRAS-600 051.

M. R. DEENY KUMAR, D.C.E.,
 Consulting Civil Engineer & Contractor,
 Madras Corporation Licensed Surveyor,
 LICENCE NO. 139
 12, SIXTH MAIN ROAD,
 JAWAHAR NAGAR, AGARAM,
 MADRAS-600 082.

C. SUPIRAMANI
 owner: